

Agrest

Polyamide carpet, known for its durability, can be used in any room. One of the most important advantages is the fact that the carpet fibers can stand up to a lot of wear and tear. This makes the use of nylon carpeting especially practical in areas where there is a lot of foot traffic since the synthetic fibers hold their shape longer than many other types of fibers. As a result, the pile of the polyamide carpeting looks new and fresh for many more years than other carpeting selections.

APPLICATIONS

- Bedroom
- Living Room

TECHNICAL SPECIFICATIONS

Secondary backing:	KT
Quality code:	AGT
Manufacturing process:	Tufted
Manufacturing process (hospitality):	1/10" Loop Pile
Pile composition:	PA
Pile composition (hospitality):	PA
Fire behaviour:	Bfl-s1
EN 1307 Classification:	Cl. 33 Commercial Heavy



830 / Agrest / Ash

063 Heather 3	123 Coral 3	231 Flax 1	250 Magnolia	251 Magnolia 1
272 Almond 2	293 Sepia 3	303 Mahogany 2	393 Copper 3	433 Bamboo mat 3
523 Fern 3	733 Azure 3	781 Steel1	813 Charcoal 3	823 Slate 3
830 Ash	843 Moonshine 3	850 Moonbeam		

Brezina

Polyamide carpet, known for its durability, can be used in any room. One of the most important advantages is the fact that the carpet fibers can stand up to a lot of wear and tear. This makes the use of nylon carpeting especially practical in areas where there is a lot of foot traffic since the synthetic fibers hold their shape longer than many other types of fibers. As a result, the pile of the polyamide carpeting looks new and fresh for many more years than other carpeting selections.

TECHNICAL SPECIFICATIONS

Secondary backing:	SB
Quality code:	BZA
Manufacturing process:	Tufted
Manufacturing process (hospitality):	1/10" Cut Pile
Pile composition:	PA
Pile composition (hospitality):	PA
Fire behaviour:	Bfl-s1
EN 1307 Classification:	Cl. 33 Commercial Heavy



520 / Brezina / Fern

 050 Crocus	 080 Purple	 100 Ruby	 110 Carmine	 130 Rose
 180 Rum	 200 Chocolate	 210 Tobacco	 220 Acorn	 230 Flax
 260 Camel	 330 Apricot	 520 Fern	 620 Savanna	 760 Wedgwood
 790 Midnight	 800 Ebony	 830 Ash	 850 Moonbeam	 870 Silver

Carve Classic

Polyamide carpet, known for its durability, can be used in any room. One of the most important advantages is the fact that the carpet fibers can stand up to a lot of wear and tear. This makes the use of nylon carpeting especially practical in areas where there is a lot of foot traffic since the synthetic fibers hold their shape longer than many other types of fibers. As a result, the pile of the polyamide carpeting looks new and fresh for many more years than other carpeting selections.

APPLICATIONS

- Bedroom
- Living Room

TECHNICAL SPECIFICATIONS

Secondary backing:	FBP
Quality code:	CFA
Manufacturing process:	Tufted
Manufacturing process (hospitality):	1/10" Cut Loop
Pile composition:	PA
Pile composition (hospitality):	PA
Fire behaviour:	Bfl-s1
EN 1307 Classification:	Cl. 23 / Cl. 32 Domestic Heavy / Commercial General

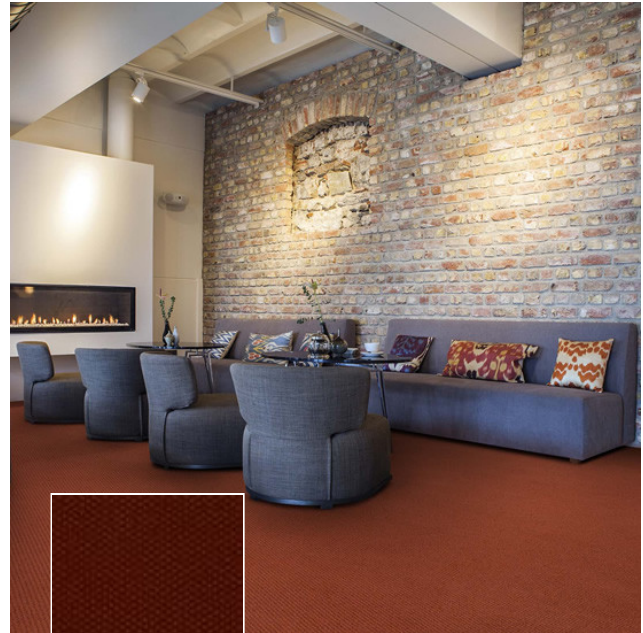

310 / Carve Classic / Rust



100
Ruby



120
Coral

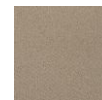

251
Magnolia
1

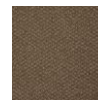

261
Camel 1

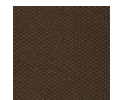

280
Havanna

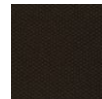

291
Sepia 1



310
Rust



410
Leather



420
Cornstalk



431
Bamboo
mat 1



530
Apple



710
Atlantic



790
Midnight



810
Charcoal



821
Slate 1



840
Moonshine

Carve Linea

Polyamide carpet, known for its durability, can be used in any room. One of the most important advantages is the fact that the carpet fibers can stand up to a lot of wear and tear. This makes the use of nylon carpeting especially practical in areas where there is a lot of foot traffic since the synthetic fibers hold their shape longer than many other types of fibers. As a result, the pile of the polyamide carpeting looks new and fresh for many more years than other carpeting selections.

APPLICATIONS

- Bedroom
- Living Room

TECHNICAL SPECIFICATIONS

Secondary backing:	FBP
Quality code:	CFB
Manufacturing process:	Tufted
Manufacturing process (hospitality):	1/10" Cut Loop
Pile composition:	PA
Pile composition (hospitality):	PA
Fire behaviour:	Bfl-s1
EN 1307 Classification:	Cl. 23 / Cl. 32 Domestic Heavy / Commercial General



431 / Carve Linea / Bamboo mat 1

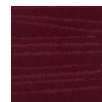

100
Ruby

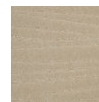

251
Magnolia
1

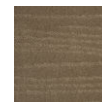

261
Camel 1

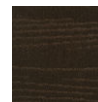

291
Sepia 1

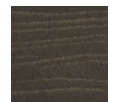

410
Leather



431
Bamboo
mat 1



821
Slate 1

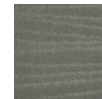

840
Moonshine

Corindo

Polyamide carpet, known for its durability, can be used in any room. One of the most important advantages is the fact that the carpet fibers can stand up to a lot of wear and tear. This makes the use of nylon carpeting especially practical in areas where there is a lot of foot traffic since the synthetic fibers hold their shape longer than many other types of fibers. As a result, the pile of the polyamide carpeting looks new and fresh for many more years than other carpeting selections.

APPLICATIONS

- Bedroom
- Living Room

TECHNICAL SPECIFICATIONS

Secondary backing:	SB
Quality code:	COI
Manufacturing process:	Tufted
Manufacturing process (hospitality):	1/10" Loop Pile
Pile composition:	PA
Pile composition (hospitality):	PA
Fire behaviour:	Bfl-s1
EN 1307 Classification:	Cl. 33 Commercial Heavy



822 / Corindo / Slate 2

121 Coral 1	122 Coral 2	212 Tobacco 2	221 Acorn 1	242 Cream 2
262 Camel 2	272 Almond 2	281 Havanna 1	332 Apricot 2	611 Ivy 1
682 Juniper 2	762 Wedgwood 2	781 Steel1	791 Midnight 1	801 Ebony 1
810 Charcoal	811 Charcoal 1	822 Slate 2	842 Moonshine 2	872 Silver 2

Eclipse

Polyamide carpet, known for its durability, can be used in any room. One of the most important advantages is the fact that the carpet fibers can stand up to a lot of wear and tear. This makes the use of nylon carpeting especially practical in areas where there is a lot of foot traffic since the synthetic fibers hold their shape longer than many other types of fibers. As a result, the pile of the polyamide carpeting looks new and fresh for many more years than other carpeting selections.

APPLICATIONS

- Bedroom
- Living Room

TECHNICAL SPECIFICATIONS

Secondary backing:	SB
Quality code:	ECI
Manufacturing process:	Tufted
Manufacturing process (hospitality):	1/10" Saxony
Pile composition:	PA
Pile composition (hospitality):	PA
Fire behaviour:	Bfl-s1
EN 1307 Classification:	Cl. 23 / Cl. 32 Domestic Heavy / Commercial General



762 / Eclipse / Wedgwood 2

 110 Carmine	 112 Carmine 2	 122 Coral 2	 131 Rose 1	 132 Rose 2
 152 Sahara 2	 202 Chocolate 2	 210 Tobacco	 222 Acorn 2	 242 Cream 2
 252 Magnolia 2	 270 Almond	 301 Mahogany 1	 332 Apricot 2	 402 Coffee 2
 430 Bamboo mat	 672 Petrol 2	 762 Wedgwood 2	 782 Steel 2	 790 Midnight
 800 Ebony	 811 Charcoal 1	 812 Charcoal 2	 820 Slate	 831 Ash 1
 841 Moonshine 1				

Gemma

Polyamide carpet, known for its durability, can be used in any room. One of the most important advantages is the fact that the carpet fibers can stand up to a lot of wear and tear. This makes the use of nylon carpeting especially practical in areas where there is a lot of foot traffic since the synthetic fibers hold their shape longer than many other types of fibers. As a result, the pile of the polyamide carpeting looks new and fresh for many more years than other carpeting selections.

APPLICATIONS

- Bedroom
- Living Room

TECHNICAL SPECIFICATIONS

Secondary backing:	SB
Quality code:	GMA
Manufacturing process:	Tufted
Manufacturing process (hospitality):	1/10" Loop Pile
Pile composition:	ECONYL
Pile composition (hospitality):	ECONYL
Fire behaviour:	Bfl-s1
EN 1307 Classification:	Cl. 33 Commercial Heavy



530 / Gemma / Apple

				
100 Ruby	120 Coral	220 Acorn	250 Magnolia	290 Sepia
				
310 Rust	330 Apricot	340 Amber	400 Coffee	530 Apple
				
610 Ivy	720 Blue cape	780 Steel	810 Charcoal	830 Ash
				
870 Silver				

Granit

Polyamide carpet, known for its durability, can be used in any room. One of the most important advantages is the fact that the carpet fibers can stand up to a lot of wear and tear. This makes the use of nylon carpeting especially practical in areas where there is a lot of foot traffic since the synthetic fibers hold their shape longer than many other types of fibers. As a result, the pile of the polyamide carpeting looks new and fresh for many more years than other carpeting selections.

APPLICATIONS

- Bedroom
- Living Room

TECHNICAL SPECIFICATIONS

Secondary backing:	SB
Quality code:	GRT
Manufacturing process:	Tufted
Manufacturing process (hospitality):	1/10" Loop Pile
Pile composition:	PA
Pile composition (hospitality):	PA
Fire behaviour:	Cfl-s1
EN 1307 Classification:	Cl. 33 Commercial Heavy



810 / Granit / Charcoal

 110 Carmine	 121 Coral 1	 220 Acorn	 257 Magnolia 7	 269 Beige 9
 270 Almond	 300 Mahogany	 400 Coffee	 410 Leather	 570 Moss
 680 Juniper	 700 Navy	 730 Azure	 793 Midnight 3	 810 Charcoal
 819 Charcoal 9	 820 Slate	 827 Slate 7	 843 Moonshine 3	 858 Moonbeam 8

Jaudon

A beautiful woven Wilton two-tone loop pile, Jaudon makes the most of Lano's in-house three-ply yarn in a resilient wool-rich blend of 80% wool-20% polyamide for the best in durability and appearance retention (Class 32).

Exceptional clarity of design is achieved thanks to the preciseness of Wilton weaving and the definition afforded by the three-ply yarn, the result more beautiful and intricate patterned carpets.

With great dimensional stability, important for areas subject to wheeled traffic and castor chairs or where frequent maintenance takes place, Jaudon avoids delimitation and has a natural ability to contribute to cleaner air by absorbing pollutants and regulating humidity. Jaudon is 100% mothproof.



189 / Jaudon / Nèfle 9

APPLICATIONS

- Bedroom
- Living Room

TECHNICAL SPECIFICATIONS

Secondary backing:	-
Quality code:	JB
Manufacturing process:	Woven
Manufacturing process (hospitality):	Woven Loop Pile Woven Loop Pile
Pile composition:	80% WO - 20% PA
Pile composition (hospitality):	80% WO - 20% PA
Fire behaviour:	Bfl-s1
EN 1307 Classification:	cl 32 Commercial General



188
Nèfle 8



189
Nèfle 9



254
Magnolia
4



257
Magnolia
7

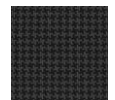

188
Nèfle 8



189
Nèfle 9



254
Magnolia
4



257
Magnolia
7

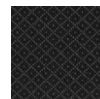

188
Nèfle 8



189
Nèfle 9



254
Magnolia
4



257
Magnolia
7

Mirage

RESILIENT Wool is resilient making it hard wearing and long lasting. Retaining pile height and shape, wool recovers quickly from furniture compression and resists permanent marking, as well as being flame resistant.

COMFORTABLE Wool is naturally comfortable, providing thermal and acoustic insulation, it also regulates air moisture content, absorbs contaminants from indoor air and reduces static charge.

EASY Wool is easy to care for meaning that the carpet will resist dirt and stains.

RENEWABLE Wool is biodegradable and from a renewable source.

APPLICATIONS













- Bedroom
- Living Room

TECHNICAL SPECIFICATIONS

Secondary backing:	SB
Quality code:	MIS
Manufacturing process:	Tufted
Manufacturing process (hospitality):	9/64" Berber Loop Pile
Pile composition:	Wool
Pile composition (hospitality):	Wool
Fire behaviour:	Cfl-s1
EN 1307 Classification:	Cl. 32 Commercial General



820 / Mirage / Slate

				
150 Sahara	240 Cream	250 Magnolia	260 Camel	270 Almond
				
460 Hemp	760 Wedgwood	800 Ebony	820 Slate	830 Ash
				
850 Moonbeam	860 Granite			

Optima Essential

Polyamide carpet, known for its durability, can be used in any room. One of the most important advantages is the fact that the carpet fibers can stand up to a lot of wear and tear. This makes the use of nylon carpeting especially practical in areas where there is a lot of foot traffic since the synthetic fibers hold their shape longer than many other types of fibers. As a result, the pile of the polyamide carpeting looks new and fresh for many more years than other carpeting selections.

APPLICATIONS

- Bedroom
- Living Room

TECHNICAL SPECIFICATIONS

Secondary backing:	SB
Quality code:	OPS
Manufacturing process:	Tufted
Manufacturing process (hospitality):	1/10" Cut Pile
Pile composition:	PA
Pile composition (hospitality):	PA
Fire behaviour:	Bfl-s1
EN 1307 Classification:	Cl. 32 Commercial General



830 / Optima Essential / Ash

				
010 Tulipwood	100 Ruby	120 Coral	200 Chocolate	220 Acorn
				
250 Magnolia	260 Camel	320 Cognac	620 Savanna	670 Petrol
				
690 Satin jade	720 Blue cape	770 Sapphire	790 Midnight	800 Ebony
				
820 Slate	830 Ash	840 Moonshine		

Pearl

Polyamide carpet, known for its durability, can be used in any room. One of the most important advantages is the fact that the carpet fibers can stand up to a lot of wear and tear. This makes the use of nylon carpeting especially practical in areas where there is a lot of foot traffic since the synthetic fibers hold their shape longer than many other types of fibers. As a result, the pile of the polyamide carpeting looks new and fresh for many more years than other carpeting selections.

APPLICATIONS

- Bedroom
- Living Room

TECHNICAL SPECIFICATIONS

Secondary backing:	SB
Quality code:	PEA
Manufacturing process:	Tufted
Manufacturing process (hospitality):	3/16" Cut Pile
Pile composition:	PA
Pile composition (hospitality):	PA
Fire behaviour:	Bfl-s1
EN 1307 Classification:	Cl. 23 / Cl. 32 Domestic Heavy / Commercial General

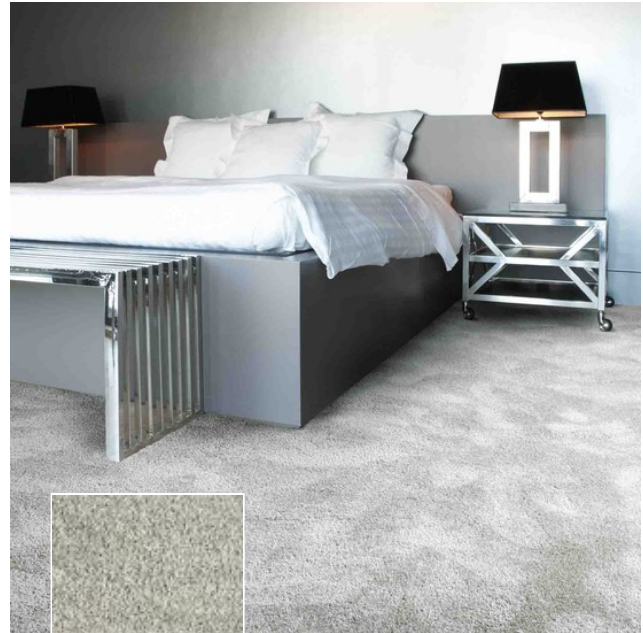

880 / Pearl / Pearl

 220 Acorn	 230 Flax	 250 Magnolia	 280 Havanna	 310 Rust
 340 Amber	 430 Bamboo mat	 440 Ivory	 450 Sand	 740 Ocean
 820 Slate	 830 Ash	 840 Moonshine	 850 Moonbeam	 880 Pearl
 890 Snow				

Pointland

An Axminster carpet is by far the most practical floorcovering available today, boasting performance qualities that include durability, strength, appearance retention, cleanability, safety and comfort. Our Axminster qualities are woven on a state-of-the-art loom equipped with the latest technology. We can produce the most complex of carpets without compromising on versatility, flexibility and service. The special weaving process where the pile and the backing materials are woven together in a single operation ensures a dense, durable and extremely strong carpet especially designed to withstand the wear and tear of high traffic areas. With Class 33 Heavy Commercial ratings and Bfl flammability rated, our Walk of Fame Axminster carpet qualities offer complete peace of mind in even the busiest of environments. As well as our diverse standard collection of styles, we also have a bespoke service that allows our customers to let their imaginations run wild and create their very own beautiful Axminster carpet designs.

APPLICATIONS

- Bedroom
- Living Room

TECHNICAL SPECIFICATIONS

Secondary backing:

Quality code: A7

Manufacturing process: Woven

Manufacturing process (hospitality): Axminster

Pile composition: 80% WO - 20% PA

Pile composition (hospitality): 80% WO - 20% PA

Fire behaviour: Bfl-s1

EN 1307 Classification: Cl. 33 Commercial Heavy

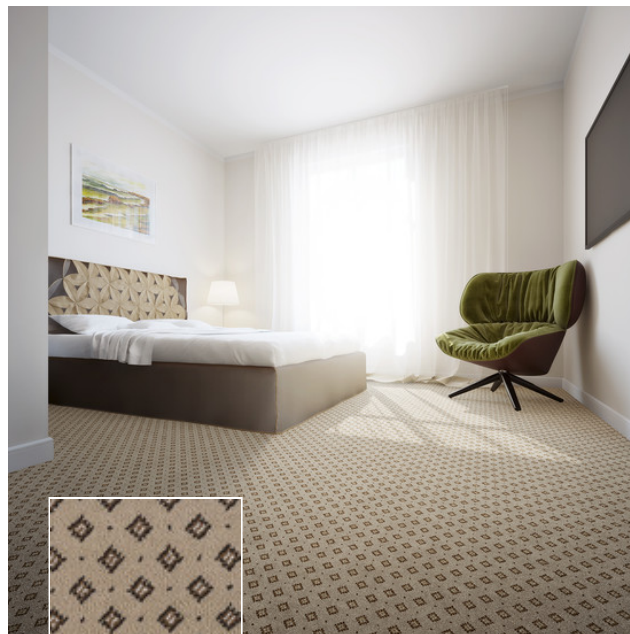

581 / Pointland / Reseda 1

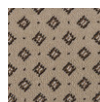

581
Reseda 1

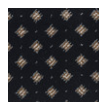

588

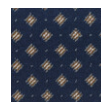

593
Moss 3

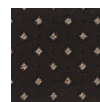

587

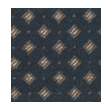

590
Moss

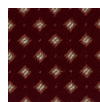

596

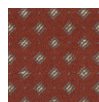

Quartz

Polyamide carpet, known for its durability, can be used in any room. One of the most important advantages is the fact that the carpet fibers can stand up to a lot of wear and tear. This makes the use of nylon carpeting especially practical in areas where there is a lot of foot traffic since the synthetic fibers hold their shape longer than many other types of fibers. As a result, the pile of the polyamide carpeting looks new and fresh for many more years than other carpeting selections.

APPLICATIONS

- Bedroom
- Living Room

TECHNICAL SPECIFICATIONS

Secondary backing:	SB
Quality code:	QUA
Manufacturing process:	Tufted
Manufacturing process (hospitality):	1/10" Loop Pile
Pile composition:	PA
Pile composition (hospitality):	PA
Fire behaviour:	Cfl-s1
EN 1307 Classification:	Cl. 23 / Cl. 32 Domestic Heavy / Commercial General

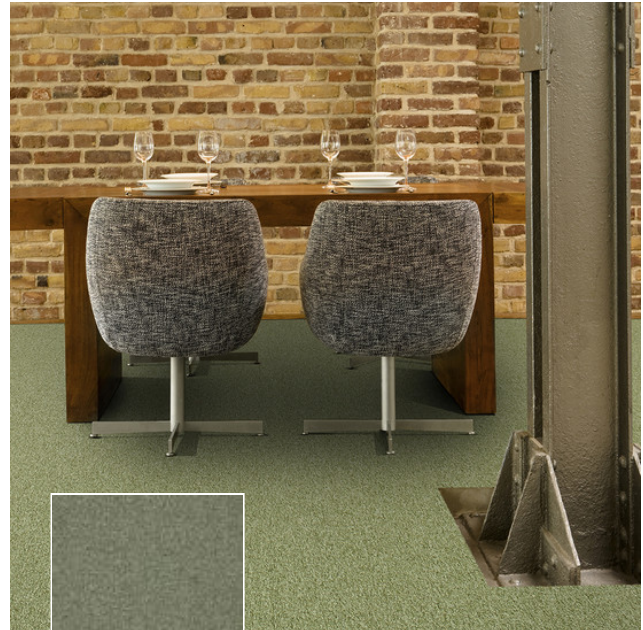

563 / Quartz / Lily 3

032 Lilas 2	062 Heather 2	232 Flax 2	282 Havanna 2	452 Sand 2
652 Jade 2	682 Juniper 2	832 Ash 2	111 Carmine 1	222 Acorn 2
260 Camel	272 Almond 2	563 Lily 3	711 Atlantic 1	802 Ebony 2
811 Charcoal 1	812 Charcoal 2	820 Slate	842 Moonshine 2	852 Moonbeam 2

Queens

Polyamide carpet, known for its durability, can be used in any room. One of the most important advantages is the fact that the carpet fibers can stand up to a lot of wear and tear. This makes the use of nylon carpeting especially practical in areas where there is a lot of foot traffic since the synthetic fibers hold their shape longer than many other types of fibers. As a result, the pile of the polyamide carpeting looks new and fresh for many more years than other carpeting selections.

APPLICATIONS

- Bedroom
- Living Room

TECHNICAL SPECIFICATIONS

Secondary backing:	SB
Quality code:	QUE
Manufacturing process:	Tufted
Manufacturing process (hospitality):	1/10" Loop Pile
Pile composition:	PA
Pile composition (hospitality):	PA
Fire behaviour:	Bfl-s1
EN 1307 Classification:	Cl. 33 Commercial Heavy



410 / Queens / Leather

 100 Ruby	 200 Chocolate	 210 Tobacco	 260 Camel	 270 Almond
 310 Rust	 410 Leather	 630 Willow	 760 Wedgwood	 790 Midnight
 800 Ebony	 810 Charcoal	 830 Ash	 850 Moonbeam	

Retro Classic

Polyamide carpet, known for its durability, can be used in any room. One of the most important advantages is the fact that the carpet fibers can stand up to a lot of wear and tear. This makes the use of nylon carpeting especially practical in areas where there is a lot of foot traffic since the synthetic fibers hold their shape longer than many other types of fibers. As a result, the pile of the polyamide carpeting looks new and fresh for many more years than other carpeting selections.

APPLICATIONS

- Bedroom
- Living Room

TECHNICAL SPECIFICATIONS

Secondary backing:	SB
Quality code:	REK
Manufacturing process:	Tufted
Manufacturing process (hospitality):	1/8" Loop Pile
Pile composition:	PA
Pile composition (hospitality):	PA
Fire behaviour:	Bfl-s1
EN 1307 Classification:	Cl. 33 Commercial Heavy

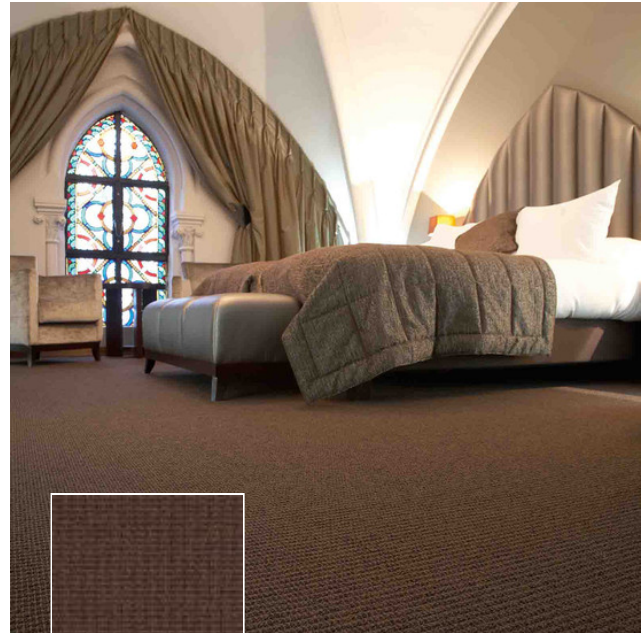

303 / Retro Classic / Mahogany 2

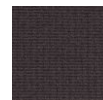

093
Aubergine
3



120
Coral



183
Rum 3

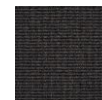

212
Tobacco 2



223
Acorn 3

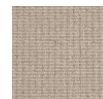

253
Magnolia
3



263
Camel 3



273
Almond 3

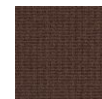

303
Mahogany
2



783
Steel 3

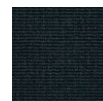

812
Charcoal
2



823
Slate 3



833
Ash 3

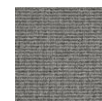

853
Moonbeam
3

Retro Wave

Polyamide carpet, known for its durability, can be used in any room. One of the most important advantages is the fact that the carpet fibers can stand up to a lot of wear and tear. This makes the use of nylon carpeting especially practical in areas where there is a lot of foot traffic since the synthetic fibers hold their shape longer than many other types of fibers. As a result, the pile of the polyamide carpeting looks new and fresh for many more years than other carpeting selections.

APPLICATIONS

- Bedroom
- Living Room

TECHNICAL SPECIFICATIONS

Secondary backing:	SB
Quality code:	REM
Manufacturing process:	Tufted
Manufacturing process (hospitality):	1/8" Loop Pile
Pile composition:	PA
Pile composition (hospitality):	PA
Fire behaviour:	Bfl-s1
EN 1307 Classification:	Cl. 33 Commercial Heavy

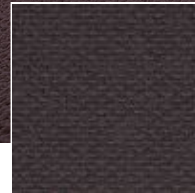

093 / Retro Wave / Aubergine 3

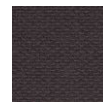

093
Aubergine
3

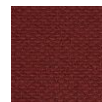

120
Coral



183
Rum 3



212
Tobacco 2



223
Acorn 3



253
Magnolia
3



263
Camel 3



273
Almond 3

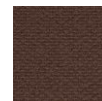

303
Mahogany
2



783
Steel 3

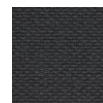

812
Charcoal
2



823
Slate 3



833
Ash 3



853
Moonbeam
3

Satine

Polyamide carpet, known for its durability, can be used in any room. One of the most important advantages is the fact that the carpet fibers can stand up to a lot of wear and tear. This makes the use of nylon carpeting especially practical in areas where there is a lot of foot traffic since the synthetic fibers hold their shape longer than many other types of fibers. As a result, the pile of the polyamide carpeting looks new and fresh for many more years than other carpeting selections.

APPLICATIONS

- Bedroom
- Living Room

TECHNICAL SPECIFICATIONS

Secondary backing:	KT
Quality code:	SAT
Manufacturing process:	Tufted
Manufacturing process (hospitality):	1/10" Saxony
Pile composition:	PA
Pile composition (hospitality):	PA
Fire behaviour:	Cfl-s1
EN 1307 Classification:	Cl. 32 Commercial General



791 / Satine / Midnight 1

031 Lilas 1	081 Pourpre 1	091 Aubergine 1	101 Ruby 1	121 Coral 1
141 Old rose 1	200 Chocolate	221 Acorn 1	230 Flax	240 Cream
250 Magnolia	280 Havanna	321 Cognac 1	371 Gold leaf 1	411 Leather 1
430 Bamboo mat	731 Azure 1	751 Sky 1	791 Midnight 1	800 Ebony
820 Slate	841 Moonshine 1	850 Moonbeam	880 Pearl	

Smaragd

Polyamide carpet, known for its durability, can be used in any room. One of the most important advantages is the fact that the carpet fibers can stand up to a lot of wear and tear. This makes the use of nylon carpeting especially practical in areas where there is a lot of foot traffic since the synthetic fibers hold their shape longer than many other types of fibers. As a result, the pile of the polyamide carpeting looks new and fresh for many more years than other carpeting selections.

APPLICATIONS

- Bedroom
- Living Room

TECHNICAL SPECIFICATIONS

Secondary backing:	KT
Quality code:	SMK
Manufacturing process:	Tufted
Manufacturing process (hospitality):	5/64" Cut Pile
Pile composition:	PA
Pile composition (hospitality):	PA
Fire behaviour:	Cfl-s1
EN 1307 Classification:	Cl. 23 / Cl. 32 Domestic Heavy / Commercial General



250 / Smaragd / Magnolia

				
020 Lavender	031 Lilas 1	090 Aubergine	101 Ruby 1	110 Carmine
				
121 Coral 1	131 Rose 1	210 Tobacco	220 Acorn	230 Flax
				
250 Magnolia	260 Camel	311 Rust 1	450 Sand	531 Apple 1
				
751 Sky 1	811 Charcoal 1	820 Slate	860 Granite	870 Silver
				
881 Pearl 1	891 Snow 1			

Sphere

Polyamide carpet, known for its durability, can be used in any room. One of the most important advantages is the fact that the carpet fibers can stand up to a lot of wear and tear. This makes the use of nylon carpeting especially practical in areas where there is a lot of foot traffic since the synthetic fibers hold their shape longer than many other types of fibers. As a result, the pile of the polyamide carpeting looks new and fresh for many more years than other carpeting selections.

APPLICATIONS

- Bedroom
- Living Room

TECHNICAL SPECIFICATIONS

Secondary backing:	SB
Quality code:	SPH
Manufacturing process:	Tufted
Manufacturing process (hospitality):	3/16" Shag
Pile composition:	PA
Pile composition (hospitality):	PA
Fire behaviour:	Cfl-s1
EN 1307 Classification:	Cl. 23 / Cl. 32 Domestic Heavy / Commercial General

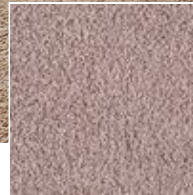

150 / Sphere / Sahara

				
010 Tulipwood	040 Anemone	070 Violet	140 Old rose	150 Sahara
				
230 Flax	240 Cream	260 Camel	280 Havanna	840 Moonshine
				
850 Moonbeam	870 Silver	880 Pearl	890 Snow	

Square

Polyamide carpet, known for its durability, can be used in any room. One of the most important advantages is the fact that the carpet fibers can stand up to a lot of wear and tear. This makes the use of nylon carpeting especially practical in areas where there is a lot of foot traffic since the synthetic fibers hold their shape longer than many other types of fibers. As a result, the pile of the polyamide carpeting looks new and fresh for many more years than other carpeting selections.

APPLICATIONS

- Bedroom
- Living Room

TECHNICAL SPECIFICATIONS

Secondary backing:	SB
Quality code:	SQS
Manufacturing process:	Tufted
Manufacturing process (hospitality):	1/10" Cut Pile
Pile composition:	PA
Pile composition (hospitality):	PA
Fire behaviour:	Bfl-s1
EN 1307 Classification:	Cl. 33 Commercial Heavy



811 / Square / Charcoal 1

				
122 Coral 2	252 Magnolia 2	262 Camel 2	282 Havanna 2	312 Rust 2
				
452 Sand 2	462 Hemp 2	682 Juniper 2	701 Navy 1	772 Sapphire 2
				
811 Charcoal 1	822 Slate 2	842 Moonshine 2	862 Granite 2	

Venice

APPLICATIONS

- Bedroom
- Living Room

TECHNICAL SPECIFICATIONS

Secondary backing:

Quality code: 27Z

Manufacturing process: Woven

Manufacturing process
(hospitality): Wilton

Pile composition: PP

Pile composition
(hospitality):

Fire behaviour: 0

EN 1307 Classification: Cl. 32 Commercial General



/ Venice /

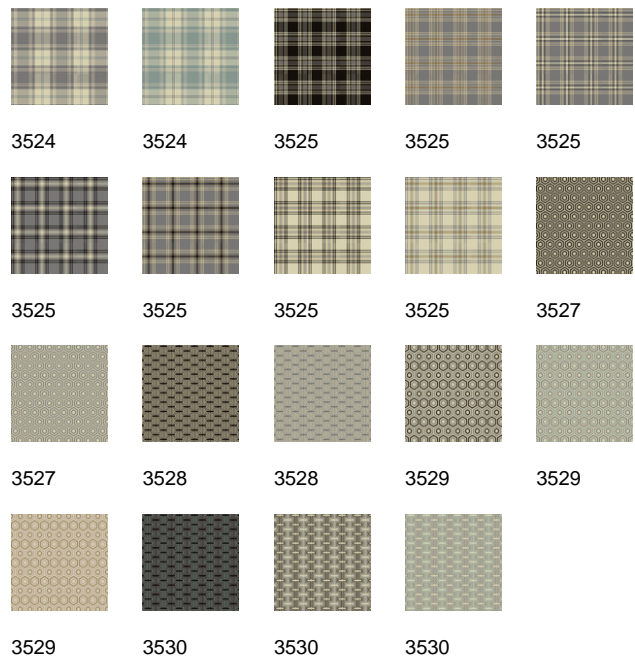

Woolclass

Wooltouch and Woolclass are high quality tufted carpets made from pure new wool that will withstand use in both residential and contract (class 32 - 33) applications.

RESILIENT Wool is resilient making it hard wearing and long lasting. Retaining pile height and shape, wool recovers quickly from furniture compression and resists permanent marking, as well as being flame resistant.

COMFORTABLE Wool is naturally comfortable, providing thermal and acoustic insulation, it also regulates air moisture content, absorbs contaminants from indoor air and reduces static charge.

EASY Wool is easy to care for meaning that the carpet will resist dirt and stains.

RENEWABLE Wool is biodegradable and from a renewable source.



212 / Woolclass / Tobacco 2

APPLICATIONS

- Bedroom
- Living Room

TECHNICAL SPECIFICATIONS

Secondary backing:	SB
Quality code:	WCL
Manufacturing process:	Tufted
Manufacturing process (hospitality):	1/10" Saxony
Pile composition:	Wool
Pile composition (hospitality):	Wool
Fire behaviour:	Bfl-s1
EN 1307 Classification:	Cl. 23 / Cl. 32 Domestic Heavy / Commercial General

081 Pourpre 1	091 Aubergine 1	110 Carmine	201 Chocolate 1	212 Tobacco 2
220 Acorn	230 Flax	250 Magnolia	254 Magnolia 4	275 Almond 5
289 Havanna 9	295 Sepia 5	301 Mahogany 1	311 Rust 1	321 Cognac 1
422 Cornstalk 2	432 Bamboo mat 2	442 Ivory 2	482 Barley 2	541 Curry 1
581 Reseda 1	691 Satin jade 1	701 Navy 1	741 Ocean 1	805 Ebony 5
821 Slate 1	830 Ash	850 Moonbeam	870 Silver	881 Pearl 1

Wooltouch

Wooltouch and Woolclass are high quality tufted carpets made from pure new wool that will withstand use in both residential and contract (class 32 - 33) applications.

RESILIENT Wool is resilient making it hard wearing and long lasting. Retaining pile height and shape, wool recovers quickly from furniture compression and resists permanent marking, as well as being flame resistant.

COMFORTABLE Wool is naturally comfortable, providing thermal and acoustic insulation, it also regulates air moisture content, absorbs contaminants from indoor air and reduces static charge.

EASY Wool is easy to care for meaning that the carpet will resist dirt and stains.

RENEWABLE Wool is biodegradable and from a renewable source.



Wooltouch

APPLICATIONS

- Bedroom
- Living Room

TECHNICAL SPECIFICATIONS

Secondary backing:	SB
Quality code:	WLT
Manufacturing process:	Tufted
Manufacturing process (hospitality):	1/10" Saxony
Pile composition:	Wool
Pile composition (hospitality):	Wool
Fire behaviour:	Bfl-s1
EN 1307 Classification:	Cl. 33 Commercial Heavy

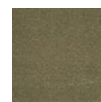

212
Tobacco
2

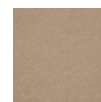

220
Acorn

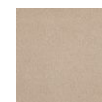

230
Flax

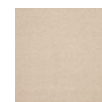

250
Magnolia

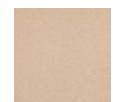

254
Magnolia
4

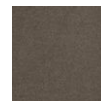

275
Almond 5

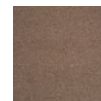

289
Havanna
9

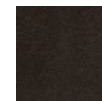

295
Sepia 5

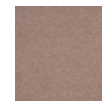

422
Cornstalk
2

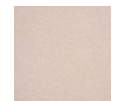

432
Bamboo
mat 2



442
Ivory 2

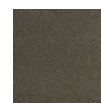

482
Barley 2



805
Ebony 5



830
Ash



850
Moonbeam



870
Silver

Zen Design Barock

Polyamide carpet, known for its durability, can be used in any room. One of the most important advantages is the fact that the carpet fibers can stand up to a lot of wear and tear. This makes the use of nylon carpeting especially practical in areas where there is a lot of foot traffic since the synthetic fibers hold their shape longer than many other types of fibers. As a result, the pile of the polyamide carpeting looks new and fresh for many more years than other carpeting selections.

APPLICATIONS

- Bedroom
- Living Room

TECHNICAL SPECIFICATIONS

Secondary backing:	SB
Quality code:	Z11
Manufacturing process:	Tufted
Manufacturing process (hospitality):	1/10" Saxony
Pile composition:	PA
Pile composition (hospitality):	PA
Fire behaviour:	Bfl-s1
EN 1307 Classification:	Cl. 33 Commercial Heavy

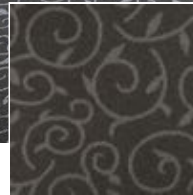

842 / Zen Design Barock /
Moonshine 2



120
Coral

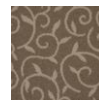

250
Magnolia

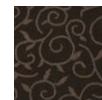

280
Havanna

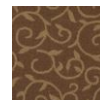

370
Gold leaf

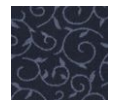

790
Midnight

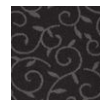

810
Charcoal

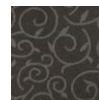

842
Moonshine
2

Zen Design Linear

Polyamide carpet, known for its durability, can be used in any room. One of the most important advantages is the fact that the carpet fibers can stand up to a lot of wear and tear. This makes the use of nylon carpeting especially practical in areas where there is a lot of foot traffic since the synthetic fibers hold their shape longer than many other types of fibers. As a result, the pile of the polyamide carpeting looks new and fresh for many more years than other carpeting selections.

APPLICATIONS

- Bedroom
- Living Room

TECHNICAL SPECIFICATIONS

Secondary backing:	SB
Quality code:	Z08
Manufacturing process:	Tufted
Manufacturing process (hospitality):	1/10" Saxony
Pile composition:	PA
Pile composition (hospitality):	PA
Fire behaviour:	Bfl-s1
EN 1307 Classification:	Cl. 33 Commercial Heavy



370 / Zen Design Linear / Gold leaf

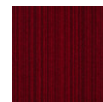

120
Coral

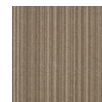

250
Magnolia

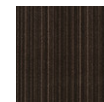

280
Havanna



370
Gold leaf



790
Midnight



810
Charcoal



842
Moonshine
2

Zen Design Mosaic

Polyamide carpet, known for its durability, can be used in any room. One of the most important advantages is the fact that the carpet fibers can stand up to a lot of wear and tear. This makes the use of nylon carpeting especially practical in areas where there is a lot of foot traffic since the synthetic fibers hold their shape longer than many other types of fibers. As a result, the pile of the polyamide carpeting looks new and fresh for many more years than other carpeting selections.

APPLICATIONS

- Bedroom
- Living Room

TECHNICAL SPECIFICATIONS

Secondary backing:	SB
Quality code:	Z13
Manufacturing process:	Tufted
Manufacturing process (hospitality):	1/10" Saxony
Pile composition:	PA
Pile composition (hospitality):	PA
Fire behaviour:	Bfl-s1
EN 1307 Classification:	Cl. 33 Commercial Heavy



810 / Zen Design Mosaic / Charcoal

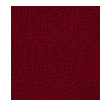

120
Coral



280
Havanna



370
Gold leaf



810
Charcoal



842
Moonshine
2

Zen Design Pindot

Polyamide carpet, known for its durability, can be used in any room. One of the most important advantages is the fact that the carpet fibers can stand up to a lot of wear and tear. This makes the use of nylon carpeting especially practical in areas where there is a lot of foot traffic since the synthetic fibers hold their shape longer than many other types of fibers. As a result, the pile of the polyamide carpeting looks new and fresh for many more years than other carpeting selections.

APPLICATIONS

- Bedroom
- Living Room

TECHNICAL SPECIFICATIONS

Secondary backing:	SB
Quality code:	Z01
Manufacturing process:	Tufted
Manufacturing process (hospitality):	1/10" Saxony
Pile composition:	PA
Pile composition (hospitality):	PA
Fire behaviour:	Bfl-s1
EN 1307 Classification:	Cl. 33 Commercial Heavy



842 / Zen Design Pindot /
Moonshine 2



120
Coral



250
Magnolia



280
Havanna

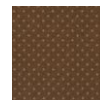

370
Gold leaf

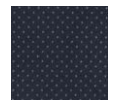

790
Midnight

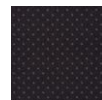

810
Charcoal

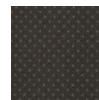

842
Moonshine
2

Zen Design Tweed

Polyamide carpet, known for its durability, can be used in any room. One of the most important advantages is the fact that the carpet fibers can stand up to a lot of wear and tear. This makes the use of nylon carpeting especially practical in areas where there is a lot of foot traffic since the synthetic fibers hold their shape longer than many other types of fibers. As a result, the pile of the polyamide carpeting looks new and fresh for many more years than other carpeting selections.

APPLICATIONS

- Bedroom
- Living Room

TECHNICAL SPECIFICATIONS

Secondary backing:	SB
Quality code:	Z14
Manufacturing process:	Tufted
Manufacturing process (hospitality):	1/10" Saxony
Pile composition:	PA
Pile composition (hospitality):	PA
Fire behaviour:	Bfl-s1
EN 1307 Classification:	Cl. 33 Commercial Heavy



250 / Zen Design Tweed / Magnolia

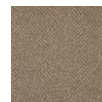

250
Magnolia

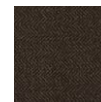

280
Havanna

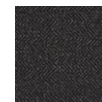

810
Charcoal

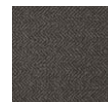

842
Moonshine 2

Zen Fusion

Polyamide carpet, known for its durability, can be used in any room. One of the most important advantages is the fact that the carpet fibers can stand up to a lot of wear and tear. This makes the use of nylon carpeting especially practical in areas where there is a lot of foot traffic since the synthetic fibers hold their shape longer than many other types of fibers. As a result, the pile of the polyamide carpeting looks new and fresh for many more years than other carpeting selections.

APPLICATIONS

- Bedroom
- Living Room

TECHNICAL SPECIFICATIONS

Secondary backing:	SB
Quality code:	ZFU
Manufacturing process:	Tufted
Manufacturing process (hospitality):	1/10" Saxony
Pile composition:	PA
Pile composition (hospitality):	PA
Fire behaviour:	Bfl-s1
EN 1307 Classification:	Cl. 33 Commercial Heavy



112 / Zen Fusion / Carmine 2

062 Heather 2	092 Aubergine 2	112 Carmine 2	142 Old rose 2	202 Chocolate 2
262 Camel 2	272 Almond 2	302 Mahogany 2	792 Midnight 2	802 Ebony 2
812 Charcoal 2	862 Granite 2			

Zen

Polyamide carpet, known for its durability, can be used in any room. One of the most important advantages is the fact that the carpet fibers can stand up to a lot of wear and tear. This makes the use of nylon carpeting especially practical in areas where there is a lot of foot traffic since the synthetic fibers hold their shape longer than many other types of fibers. As a result, the pile of the polyamide carpeting looks new and fresh for many more years than other carpeting selections.

APPLICATIONS

- Bedroom
- Living Room

TECHNICAL SPECIFICATIONS

Secondary backing:	SB
Quality code:	ZEN
Manufacturing process:	Tufted
Manufacturing process (hospitality):	1/10" Saxony
Pile composition:	PA
Pile composition (hospitality):	PA
Fire behaviour:	Bfl-s1
EN 1307 Classification:	Cl. 33 Commercial Heavy

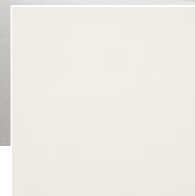

891 / Zen / Swow 1

280 Havanna	301 Mahogany 1	311 Rust 1	321 Cognac 1	423 Cornstalk 3
434 Bamboo mat 4	451 Sand 1	511 Grass 1	544 Curry 4	624 Savanna 4
674 Petrol 4	711 Atlantic 1	734 Azuur 4	774 Sapphire 4	790 Midnight
800 Ebony	810 Charcoal	820 Slate	830 Ash	840 Moonshine
850 Moonbeam	861 Granite 1	871 Silver 1	881 Pearl 1	891 Swow 1
021 Lavender 1	034	041 Anémone 1	054	061 Heather 1
091	109	110	124	131